Rise!

(MHMS Version)

Mark Hayes

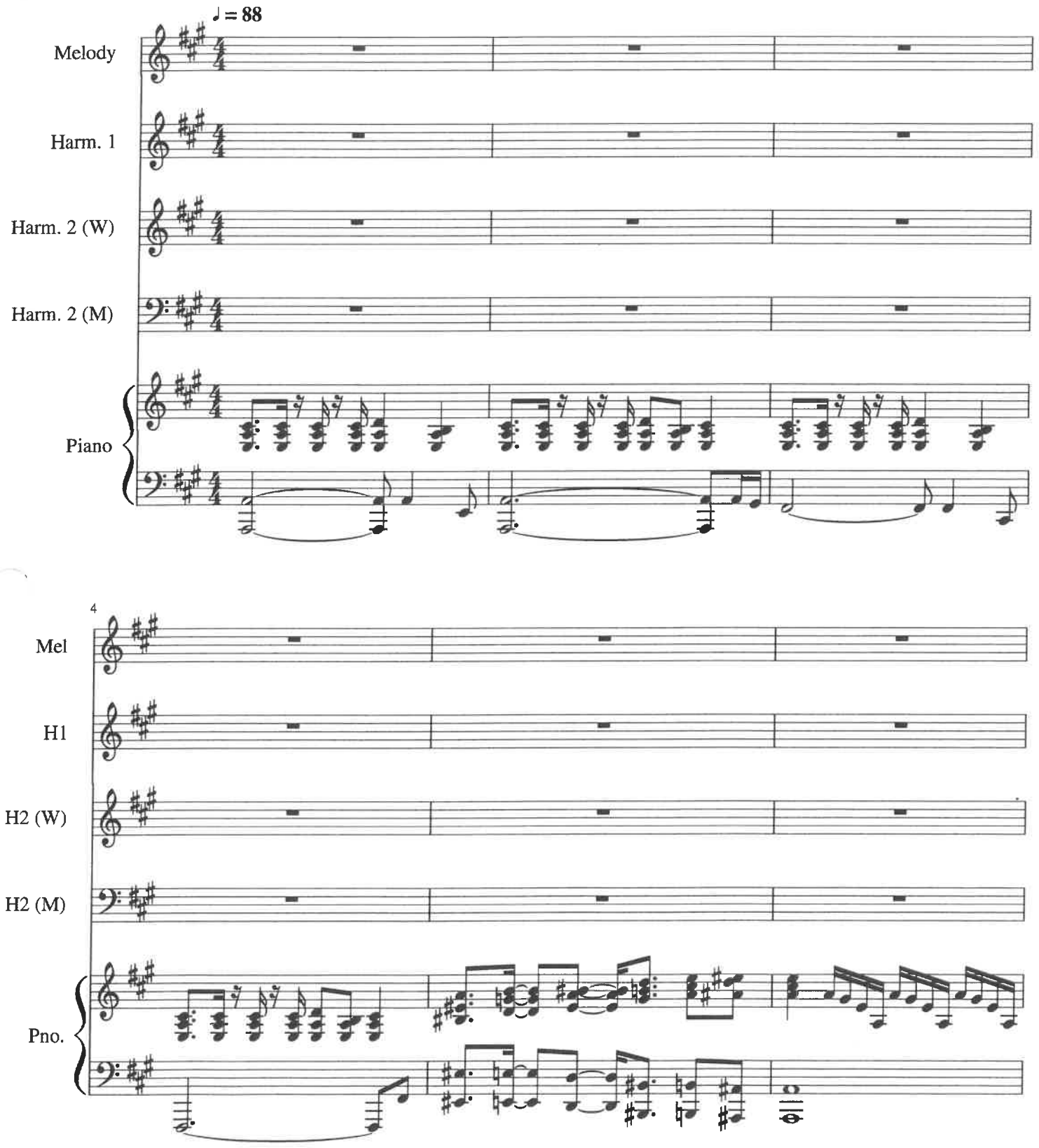

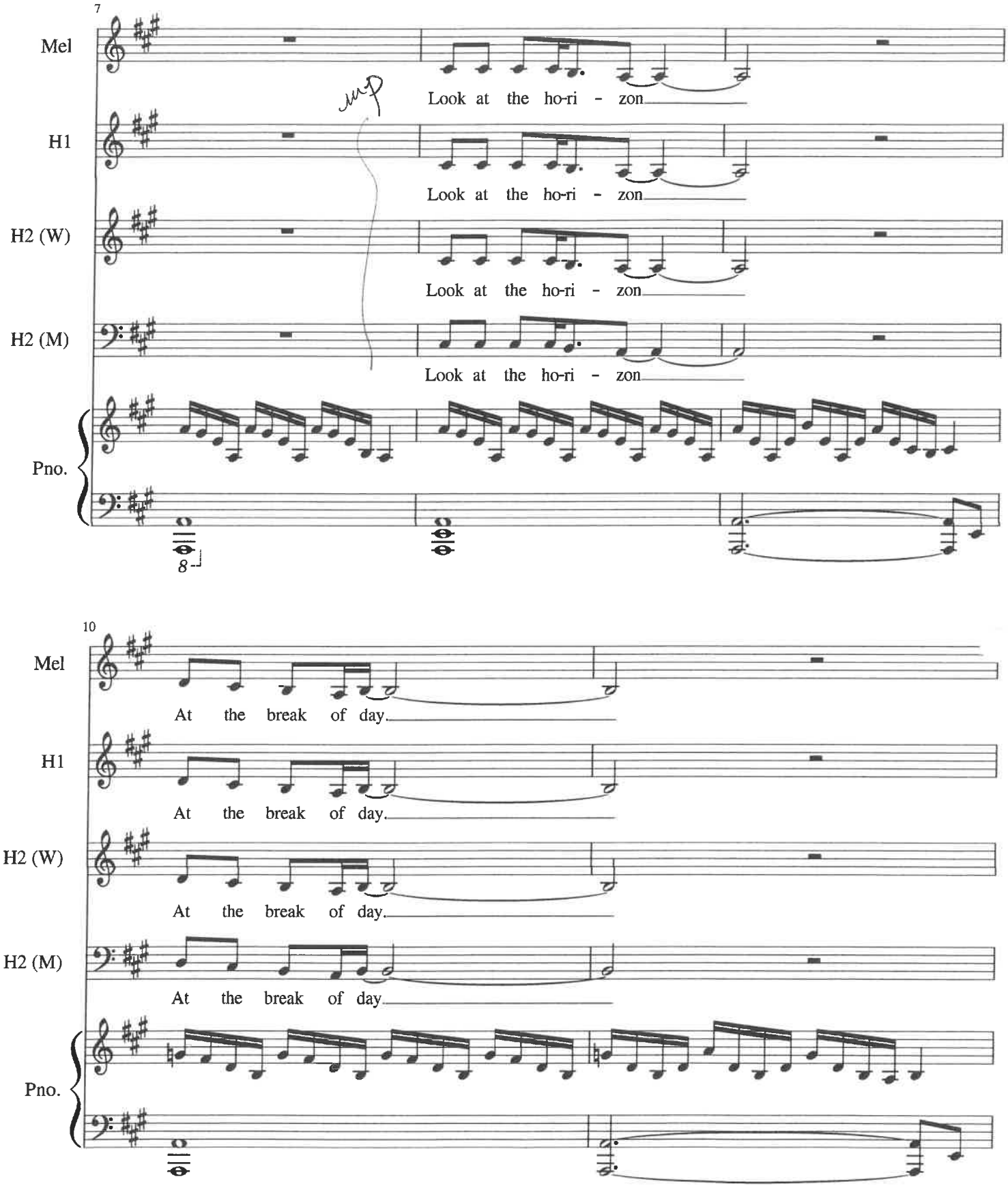
7
Mel
Look at the ho-ri - zon
mp
H1
Look at the ho-ri - zon
H2 (W)
Look at the ho-ri - zon
H2 (M)
Look at the ho-ri - zon
Pno.
8
10
Mel
At the break of day
H1
At the break of day
H2 (W)
At the break of day
H2 (M)
At the break of day
Pno.

12

Mel: See the sun a-ris - in', A dazz-le-ing dis-play.

H1: See the sun a-ris - in', A dazz-le-ing dis-play.

H2 (W): See the sun a-ris - in', A dazz-le-ing dis-play.

H2 (M): See the sun a-ris - in', A dazz-le-ing dis-play.

Pno.

15

Mel: What pro-mise does a day bring? What

H1: What pro-mise does a day bring? What

H2 (W): What pro-mise does a day bring? What

H2 (M): What pro-mise does a day bring? What

Pno.

18

Mel: pow-er does it hold? What mir-a-cles are wait - ing?

H1: pow-er does it hold? What mir-a-cles are wait - ing?

H2 (W): pow-er does it hold? What mir-a-cles are wait - ing?

H2 (M): pow-er does it hold? What mir-a-cles are wait - ing?

Pno.

21

Divisi

Mel: What stor-ies to be told? The

H1: What stor-ies to be told? The

H2 (W): What stor-ies to be told? The

H2 (M): What stor-ies to be told? The

Pno.

24

Mel: world is wait-ing for you to rise, to claim the part that's yours to

H1: world is wait-ing for you to rise, to claim the part that's yours to

H2 (W): world is wait-ing for you to rise, to claim the part that's yours to

H2 (M): world is wait-ing for you to rise, to claim the part that's yours to

Pno.

27

Mel: play. The world is count - ing on you to shine.

H1: play. The world is count - ing on you to shine.

H2 (W): play. The world is count - ing on you to shine.

H2 (M): play. The world is count - ing on you to shine.

Pno.

30

Mel: Stand up and sing of a bright-er day. Rise, and feel your pow - er

H1: Stand up and sing of a bright-er day. Rise, and feel your pow - er

H2 (W): Stand up and sing of a bright-er day. Rise, and feel your pow - er

H2 (M): Stand up and sing of a bright-er day. Rise, and feel your pow - er

Pno.

33

Mel: Rise, this is your hour. Rise, just spread your wings and start to soar.

H1: Rise, this is your hour. Rise, just spread your wings and start to soar.

H2 (W): Rise, this is your hour. Rise, just spread your wings and start to soar.

H2 (M): Rise, this is your hour. Rise, just spread your wings and start to soar.

Pno.

36

Mel: Rise, ex-plore your dream. Rise, a-bove ev-'ry-thing. Rise, You've al-ways known there's

H1: Rise, ex-plore your dream. Rise, a-bove ev-'ry-thing. Rise, You've al-ways known there's

H2 (W): Rise, ex-plore your dream. Rise, a-bove ev-'ry-thing. Rise, You've al-ways known there's

H2 (M): Rise, ex-plore your dream. Rise, a-bove ev-'ry-thing. Rise, You've al-ways known there's

Pno.

39

Unison

Mel: some-thing more. No - thing can stop you. You have no lim - its.

H1: some-thing more. No - thing can stop you. You have no lim - its.

H2 (W): some-thing more. No - thing can stop you. You have no lim - its.

H2 (M): some-thing more. No - thing can stop you. You have no lim - its.

Pno.

42

Divisi

Unison

Mel: What is your pas - sion? Find it and live it. Rise, grow,

H1: What is your pas - sion? Find it and live it. Rise, grow,

H2 (W): What is your pas - sion? Find it and live it. Rise, grow,

H2 (M): What is your pas - sion? Find it and live it. Rise, grow,

Pno.

45

Mel: dream, fly, rise!

H1: dream, fly, rise!

H2 (W): dream, fly, rise!

H2 (M): dream, fly, rise!

Pno.

48

Mel

Rise from the ash - es of what

H1

Rise from the ash - es of what

H2 (W)

Rise from the ash - es of what

H2 (M)

Rise from the ash - es of what

Pno.

51

Mel

might have been, in - to the prom-ise of right now.

H1

might have been, in - to the prom-ise of right now.

H2 (W)

might have been, in - to the prom-ise of right now.

H2 (M)

might have been, in - to the prom-ise of right now.

Pno.

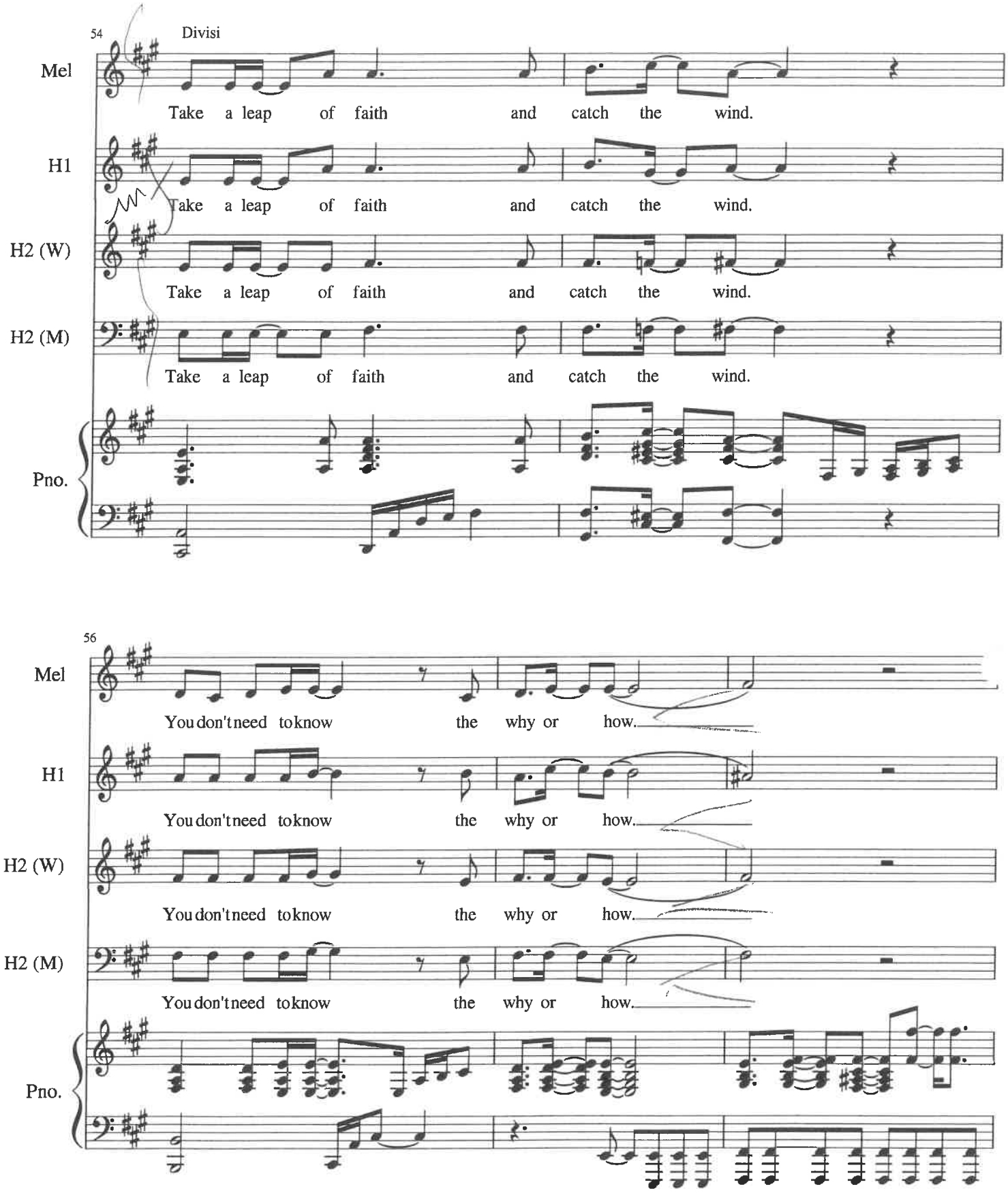
54
Divisi
Mel
Take a leap of faith and catch the wind.
H1
Take a leap of faith and catch the wind.
H2 (W)
Take a leap of faith and catch the wind.
H2 (M)
Take a leap of faith and catch the wind.
Pno.
56
Mel
You don't need to know the why or how.
H1
You don't need to know the why or how.
H2 (W)
You don't need to know the why or how.
H2 (M)
You don't need to know the why or how.
Pno.

59

Mel: Rise, and feel your pow - er Rise, this is your hour. Rise, just spread your wings and

H1: Rise, and feel your pow - er Rise, this is your hour. Rise, just spread your wings and

H2 (W): Rise, and feel your pow - er Rise, this is your hour. Rise, just spread your wings and

H2 (M): Rise, and feel your pow - er Rise, this is your hour. Rise, just spread your wings and

Pno.

62

Mel: start to soar. Rise, ex-plore your dream. Rise, a-bove ev - 'ry-thing.

H1: start to soar. Rise, ex-plore your dream. Rise, a-bove ev - 'ry-thing.

H2 (W): start to soar. Rise, ex-plore your dream. Rise, a-bove ev - 'ry-thing.

H2 (M): start to soar. Rise, ex-plore your dream. Rise, a-bove ev - 'ry-thing.

Pno.

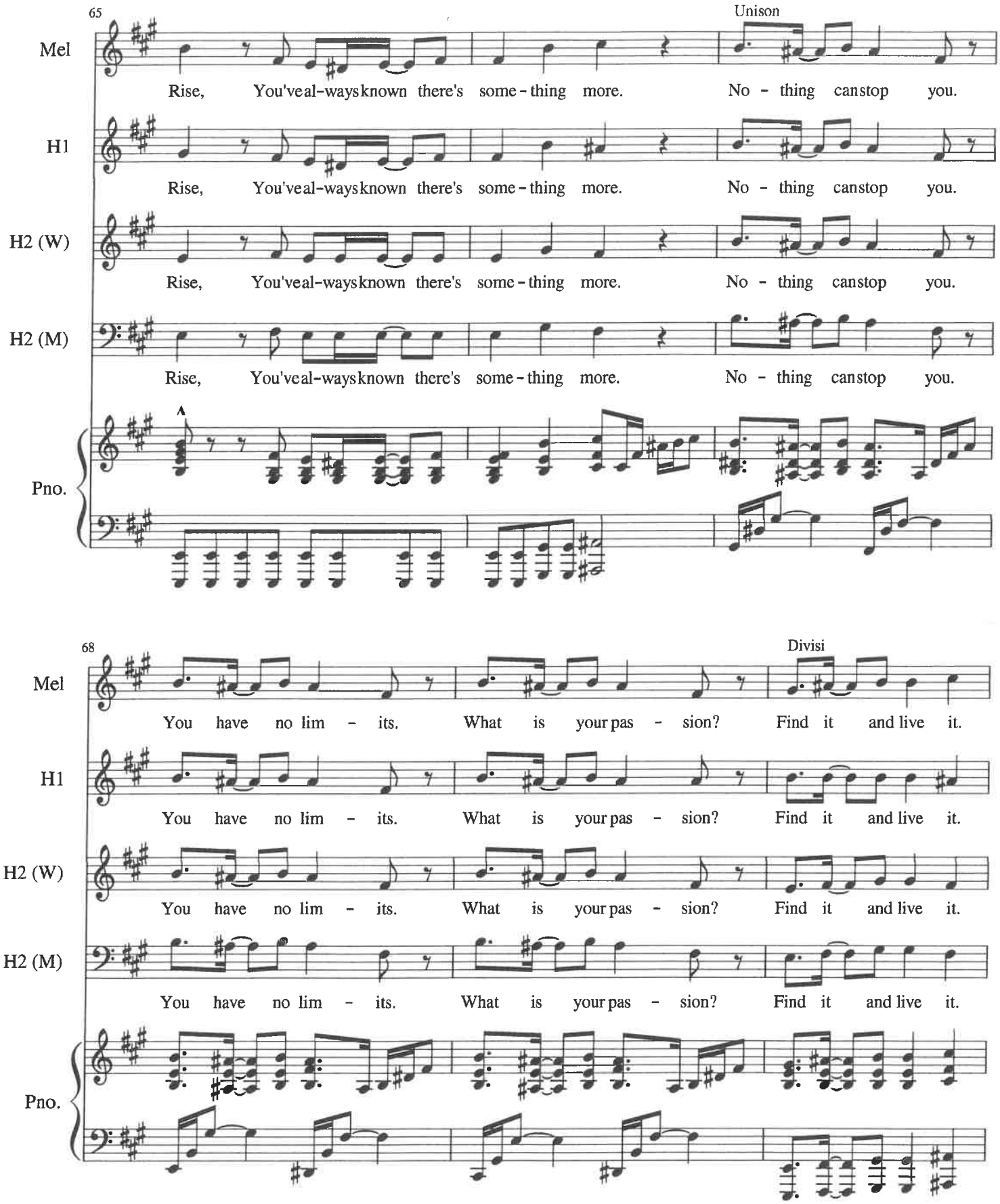
65
Unison
Mel
Rise, You've al-ways known there's some-thing more. No - thing can stop you.
H1
Rise, You've al-ways known there's some-thing more. No - thing can stop you.
H2 (W)
Rise, You've al-ways known there's some-thing more. No - thing can stop you.
H2 (M)
Rise, You've al-ways known there's some-thing more. No - thing can stop you.
Pno.
68
Divisi
Mel
You have no lim - its. What is your pas - sion? Find it and live it.
H1
You have no lim - its. What is your pas - sion? Find it and live it.
H2 (W)
You have no lim - its. What is your pas - sion? Find it and live it.
H2 (M)
You have no lim - its. What is your pas - sion? Find it and live it.
Pno.

71

Mel: Rise, grow, dream, fly, rise!

H1: Rise, grow, dream, fly, rise!

H2 (W): Rise, grow, dream, fly, rise!

H2 (M): Rise, grow, dream, fly, rise!

Pno.

74

Mel: Rise!

H1: Rise!

H2 (W): Rise!

H2 (M): Rise!

Pno.